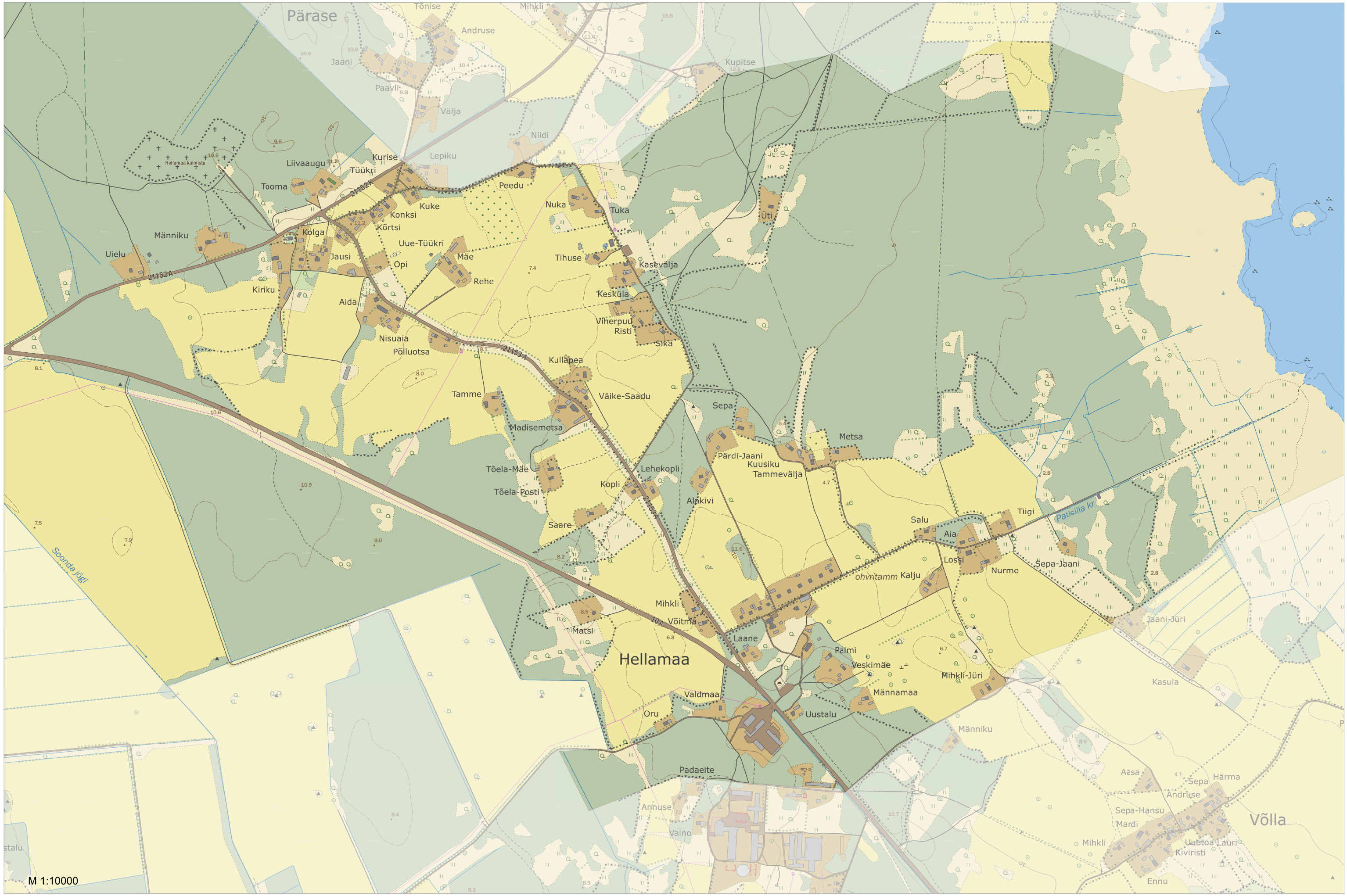Hellamaa küla